Christmas giving shop the Classifieds!

CLASSIFIED
To Place Your Ad Call
352-8215

Copy must be in the TIMES-VIRGINIAN Office by 2 p.m. Monday.

RATES

Regular Classified Advertising, Cards of Thanks and Memorians - 14¢ per word, with minimum charge of $3.50.

Classified Display (Open Rate) - $3.50 per inch.

Classified Display, Contract A (50 inches per year) - $3.25.

Classified Display, Contract B (100 inches per year) - $3.00 per inch.

Legal Advertising, Public Auctions, and Resolutions - $2.75 per inch.

The following Classified Categories are available:

1. Air Conditioning
2. Antiques
3. Apartments
4. Appliances
5. Auto Repairs
6. Automobiles
7. Banks
8. Bicycles
9. Boats-Chartered
10. Boats & Motors
11. Building Contractors
12. Building Materials
13. Buildings
14. Business Opportunities
15. Campers
16. Campgrounds
17. Card of Thanks
18. Caterers
19. Clothing
20. Concrete
21. Condominiums
22. Dry Cleaners
23. Electric Contractors
24. Employment Wanted
25. Entertainment
26. Excavation
27. Extermination
28. Fabrics-Yarns
29. Farm Equipment
30. Farm Supplies
30A. Firewood
31. Fishing Tackle
32. Florists
33. Food
34. Funeral Homes
35. Garage Sale
36. Gas-Oil
37. Gifts
37A. Hardware
38. Heating-Plumbing
39. Help Wanted
40. Hobby Supplies
41. Home Furnishings
42. Homes Improvements
43. Homes
44. Insurance
45. Jewelry
46. Landscape Contractors
47. Lawn Mowers
48. Livestock
49. Lost & Found
50. Memoriams
51. Miscellaneous
52. Mobile Homes
53. Motorcycles
54. Musical Instruments
55. Nurseries
56. Office Supplies
57. Personal
58. Pets & Supplies
59. Photo Equipment
60. Posted
61. Poultry
62. Radio & Television
63. Real Estate
64. Resolutions
65. Restaurants
66. Rooms
67. Sand & Gravel
68. Savings & Loan Associations
69. Schools and Instructions
70. Seafood
71. Seeds & Plants
72. Service Stations
73. Services
74. Sporting Equipment
75. Stocks & Bonds
76. Trucks & Trailers
77. Wanted
78. Well Drilling
79. Yard Sale
80. Notices

3. Apartments

DOG WOOD APARTMENTS
1-2-3 BEDROOMS
Wall-to-Wall Carpet
Central Heat & Air
Water, Sewage, And Garbage Collection Furnished
Energy Efficient.
Community Room And Playground.
Call 352-5870 EHO
3/9-19-tfc

6. Automobiles

FOR SALE: 1975 Honda CB5504 and 1976 Chevette, new transmission and new inspection sticker. Call 352-7895.
6/12-19 ltc

CONCORD
Service Center
Exhaust System
Custom Pipe Bending
Concord, Va.
993-2782
"We Make Keys"
6/11-2 tfc

FOR SALE: Olds 98 Regency, 4 Dr. Sedan, PS, PB, PW, Power Seats, PDr. Locks, Power trunk release, wire locked wheel cover, cruise control, tilt steering, vinyl top, AM/FM stereo, rear window defogger, 1 owner, like new. Call 392-4607.
6/12-12 2tc

Wanted To Buy
Used Cars
And Trucks
LAWSON FORD
Dealer Lic. No. 2
Phone 352-8221
6/5-23 tfc

Jeeps, Cars, Trucks, $100, now available in your area. Call 1-(619)-569-0241 for directory. 24 hrs.
6/12-12 3tp

14. Business Opportunities

ROUTE FOR SALE: Handling fast-moving national brands. Service pre-established accounts in offices, plants and retail stores. Will take approx. $9,000 cash. No selling - restock and collect cash. Will net approx. $300 per week. Write, including your telephone number and address with zip, Mr. Charles Tate, ENTECH Vending Corp., 910 Church Street N.W., Huntsville, AL 35801 or call 1-(800)-321-7672.
14/12-12 2tc

17. Card of Thanks

We would like to thank our family, friends, and Charlotte Rescue Squad for all acts of kindness shown us during the illness and death of Herbert W. Morris. Your thoughtfulness will always be remembered.
Sincerely,
Annie D. Morris (wife)
Ronald L. Morris (son)
17/12-19-1tp

26. Excavation

J.L. MOORE AND SON
Road Grading and Surface Treating
Back Hoe and General Hauling
Farm Equipment For Sale
CALL 804-993-2521
Or 237-2355
26/4-25 tfc

CHECK THE CLASSIFIEDS For All Your Needs

30A. Firewood

FIREWOOD For Sale: One cord green or dry oak, cut to your specifications, delivered, $55.00, call Bruce Hackett at 352-7267 or 352-2401.
30A/12-5 tfc

FOR SALE: Mixed hardwood slabs, call 352-7458 – Joe Brightwell.
30A/1024 tfc

FIREWOOD FOR SALE: Green hard wood--round or split, $30.00 for a 8 ft. pick-up load. Call R.L. Cordell at 352-5606.
30A/12-12 tfc

FOR SALE: Dry slabs $30.00 a load, green, round wood, $25.00 load. Call 352-2398.
30A/12-19 ltc

32. Florists

For your wedding
We rent Candelabra
Palm Buckets
and other accessories
ELLIOTT FLORIST & GIFTS
Main Street
352-5510
32/10-12 EOW

37. Gifts

GIFTS
CABBAGE PATCH KIDS
Gizmos - Rag Dolls
Handmade Crafts
Souvenirs
And More
AT
LEE-GRANT MOTEL GIFT SHOP
37/10-10-11tc

38. Heating-Plumbing

For Your Plumbing Needs
Call
TORRENCE Plumbing, Inc.
Rt. 1-Concord, Va.
Phone 352-2171
38/1-3 tfc

39. Help Wanted

Excellent Income for part time home assembly work. For info. call 312-741-8400, Ext. 394.
39/11-28 4tp

42. Homes Improvements

RESIDENTIAL REPAIR
FRED C. CARTER
352-7895
No job too large or too small. If there's a problem, inside or outside your house,
We Can Fix It!
Repairs reasonable, no charge for estimates.
Don't Wait, It Gets Worse.
CALL 352-7895 NOW
AFTER 5 p.m.
42/10-10-tfc

BUILDING OR REMODELING - Additions, garages, new homes, wood & concrete decks, flues, insulation, storm windows, and doors, vinyl and aluminum house siding, seamless gutters, trim on brick homes, sheetrock, shingles, painting, trailer additions and underpinning. Experienced building of FHA, VA, UHDA, & Conv. loans. Call anytime 352-5620 or 352-8305. We are open until 1 on Sat. to serve you. Call or come by for free estimates.
Financing Available
APPOMATTOX HOME IMPROVEMENT
Church Street
42/8-25 tfc

42. Homes Improvements

ALUMINUM AND VINYL SIDING - Storm Windows and Doors - Many years' experience. Financing available. For details without obligations call Phillip Kitchen, DILLWYN HOME IMPROVEMENT COMPANY, 969-4017.
42/3-10 tfc

43. Homes

FOR SALE BY OWNER: 2 BR house on .57 acre lot, 1/2 mile from town, paved drive, new roof and patio, flue for wood stove, central oil heat with humidifier, central air, 10 ft. x 21 ft. workshop, call 352-8139.
43/12-5 4tc

ORIGINALLY PRICED AT $49,500, REDUCED TO $42,000. FOR SALE BY OWNER!! REDUCED!! 3 bedroom, 1 1/2 bath, dining room, living room, family room, kitchen, garage, good landscaping, near high school, in county, Evergreen Ave., Appomattox. Call 352-5522 or 352-5314 to see. PRICE REDUCED TO $42,000. Available for immediate occupancy for qual. buyer.
43/8-22 tfc

50. Memoriams

In loving memory of George Ervin Boyee, Sr. December 18, 1958 - November 27, 1984.
You would have been another year older on this day,
But it was God's will to take you away.
The joy that would have been heard is now low,
For each of our hearts are filled with pain and sorrow.
The mention of your name gives a tug to the heart,
But we know that somehow we won't always be apart.
One day we all will be joined with you,
We loved you, we will love you forever, so true.
Sadly missed by,
Mother, father, sisters and brothers
50/12-19 ltc

In memory of Enid M. Phelps who passed away 3 years ago, Dec. 21, 1981.
We miss your soft footsteps,
And sweet smile on your face.
We miss you around our home,
We miss you everyplace.
Some may think we have forgotten you,
And our hurting heart is healed,
But little do they know,
The sorrow that's in our hearts consealed,
When we think and speak of you,
The one we loved so true,
The tears flow from our eyes,
In spite of all we do.
Sadly missed by
Wife, Children & Grandchildren
50/12-19 ltp

In loving memory of our mother Pearl Booker, who passed away 5 years ago today, Dec. 18, 1979.
Sometimes its hard to understand,
Why some things have to be,
But in his wisdom, God has planned
Beyond our power to see.
So looking back in tenderness,
Along the path we tread,
We cherish the years we had with you,
And leave the rest to God.
Sadly missed by family
50/12-19 ltc

50. Memoriams

In loving memory of Dwight Lampkin whom the Lord called home, Dec. 31, 1975.
Though nine years have passed,
and things have changed.
We still miss you like it was yesterday.
In life we love you that much more.
Your strong loving memories we take one day at a time.
Sadly missed by,
Mother, Father, Sisters, Brothers and Grandmother
50/12-19 ltp

In loving memory of Ellie Lee Jordan who died 1 year ago on Nov. 24, 1983.
Your gentle face and patient smile
With Sadness we recall
You had a kindly word for each
and died beloved by all.
The voice is mute and stilled the heart
That loved us well and true,
Ah, bitter was the trial to part
From one so good as you.
You are not forgotten loved one
Nor will you ever be
As long as life and memory last
We will remember thee.
We miss you now, our hearts are sore,
As time goes by, we miss you more.
Your loving smile, your gentle face,
No one can fill your vacant place.
Sadly missed by,
Son, Lorraine, Pete, Sister & Grandchildren
50/12-19 ltp

In memory of our two sons, and brother-Pete and Larry Johnson.
Have you ever lost two loved ones, who were very dear to you?
Ones you've loved very much and miss them like we do.
Softly the stars are shining upon their lonely graves where they sleep without dreaming
The ones we love so dear.
Mom, Daddy and Sister
50/12-19-1tp

In memory of our sister - Mattie Garrett and Nannie Layne.
Those we love go out of sight
But never out of our mind.
They are cherished by Memories by those left behind.
Gracie Johnson and Perry Cumbie
50/12-19-1tp

In loving memory of Gibbs and Lillian Martin at Christmas.
We think of time when you were here,
And the happy holidays we shared with you.
We can not bring the old days back,
When at Christmas we were together.
The last one we spent with you,
Will live with us forever
We can not send you presents,
We wish there were some way;
But we send our love and memories
On this Christmas Day.
Children and Grandchildren
50/12-19 ltp

51. Miscellaneous

FREE pick-up load of wood for you to use or sell - if you cut and stack my wood. Call after 6:30 p.m. or before 8:30 a.m. 352-2713.
51/12-19-1tc

FOR SALE: Wagner Power Roller with accessories, $60.00; 2 GM rims 15" x 6" fits 78-81, $45.00. Call 248-6734 after 5 p.m.
51/12-19 ltc

51. Miscellaneous

FEED, SEED
FERTILIZER,
FARM MACHINERY
BLEMISH TIRES ARE HERE!
WOODSPLITERS FOR RENT
BARB WIRE
$37.95 A Roll
ANTI-FREEZE
$3.60 A Gallon
CIRCULAR HEATER BLOWER FOR SALE
PURINA SUPER BLOCK
500 Lb. Protein Block
BIG SALE
LOCUST GROVE FARM SHOP
Highway 641
Appomattox, Va.
Call 352-8940
51/12-19-tfc

FOR SALE: DUROCS pigs for sale, 11 weeks old, call 352-5219.
51/12-19 ltp

FOR SALE: Thousands of old fashion Christmas tree's, cut your own, $1.00 each, Malcolm Booker, Gladstone, Va.
51/12-19 ltp

FOR SALE: Browning pump shotgun; chest type freezer, call 352-5009.
51/12-19 ltp

FOR SALE: Four Cragar S/S wheels, 15 x 7 wheel size, 2 deep dish, 2 standard, lugs included, $150.00. Call 352-7232 after 5 p.m.
51/12-19 tfc

FOR SALE: Wood stoves for mobile homes --safe, warm, insurance approved, $749 completely installed--can be financed. Bennie's Homes, 29 South, Lynchburg, 804/239-0365.
51/10-24 EOW

A. J. SKATEWORLD HOURS:
Tuesday and Thursday
7 p.m. - 10 p.m.
Friday and Saturday
7 p.m. - 11 p.m.
Sunday - 2 p.m. - 6 p.m.
Monday and Wednesday
Private Parties ONLY
CALL 352-2270
Hwy. 24
Appomattox, Va.
51/12-5-tfc

YE OLDE CHIMNEY SWEEP
Now's the time to get ready for old man winter
Call for FREE Estimates
248-6977
After 4 p.m.
Ask For
Ricky Baldwin
51/8-15-tfc

Small Bulldozer for hire (with operator)--No job to small--FREE estimates. Call John Hatch at 352-5637.
51/11-21 tfc

BRIGHTWELL PAINTING CO.
Residential
Commercial
Call For Free Estimates
352-7458
Joe Brightwell
51/3-29-tfc

Particle Board
Storage
Shelving-Any Width
1/4 Cost of Wood
Vinyl Carpet Runner
White Rock
Real Butcher Block
Maple Tops-Up To 1½ x 36" x 60"
Kindling Wood
CALL
J.E. SEARS & CO. INC.
352-7138
51/1-25-tfc

51. Miscellaneous

PARKER TRACTOR & AUTOMOTIVE REPAIR
Used Tractors For Sale
Hyd. Repair, Welding, Field Service
Call 352-5618
Route 3
Appomattox, Va. 24522
51/10-3-tfc

FOR SALE: Steel projected and double hung windows w/glass. Various sizes, excellent for odd and end jobs and green houses. Call J.E. Sears & Co. 352-7138.
51/11-30 tfc

FOR SALE: Oil circulators, some have blowers, three different sizes-small, medium, large, $25.00 and up. Call 352-8009 after 6 p.m.
51/12-12 2tc

52. Mobile Homes

FOR RENT: Three bedroom trailer in the Spout Spring area, call 352-5441.
52/12-19 ltc

Worth a trip to Lynchburg to find out why Bennie's Homes hardly ever loses business to a competitor? See our huge selection of "best buys" in every price range. Brand names like Marshfield, Sterling, Fisher, Skyline, Kemberly, Scott, Brigadier, and Champion. 6 double-wides on display, 14 wides galore, and several clean, preowned homes. Call (804) 239-0365 (collect) to find out why there's always a Better Buy at Bennie's Homes. 29 South, Lynchburg. (DL 0507)
52/10-17 EOW

FARMVILLE MOBILE HOME SUPPLIES
Parts & Service
Towing & Set-up In Service
Call 392-4044
52/5-9 tfc

WANTED TO BUY: Mobile home tires and wheels. CASH on the spot at BENNIE'S HOMES, Rt. 29 S, across from Lynchburg Airport. Call 239-0365.
52/10-12 EOW

58. Pets & Supplies

FOR SALE: AKC Cocker Spaniel puppies, buff, shots and wormed, $100.00. Call 352-5875 after 6 p.m.
58/12-19 ltc

FOR SALE: Female, Spitz dogs, 6 mos. old, call 352-8819.
58/12-19 ltc

FOR SALE: Red Doberman (female) with some Shepherd, ready to train - $75.00. Call after 6:30 p.m. or before 8:30 a.m. 352-2713.
58/12-19-1tc

FREE TO A GOOD HOME: 7 male and female puppies. Call 352-2733.
5/12-19 ltc

62. Radio & Television

SALES & SERVICE
Authorized Dealers For
ZENNITH
FRIGIDAIRE
& AMANA
MICROWAVES
TELEPHONES & ACCESSORIES
Western Union Service
APPOMATTOX Electronic Service
22 Main St.-Appomattox
352-8779
62/10-21 tfc

62. Radio & Television

SATELLITE Antenna Systems
Receive:
-Between 80 and 100 channels
-sports, movies and general programming
-pictures clearer than most regular local channels
Purchase with NO down payments and up to 6 years to pay.
3 Year Warranty Available
APPOMATTOX ELECTRONICS
22 Main Street
352-8779
62/2-8 tfc

63. Real Estate

OWNER FINANCING on this beautiful 4 bedroom, 1 ½ bath, situated on 5 land scaped acres. Steam, outbuildings, road frontage, ASKING $45,000. Call Cash Bros. Real Estate Inc. 929-5912 or Jim Snow 946-7347.
63/12-19 4tc

Real Estate wanted for sale in and around Appomattox County. Call Strout Realty 352-7833.
63/2-8 tfc

FOR SALE: 10 acres in Evergreen--prime hard wood for life time use--spring fed stream--$850.00 per acre--call 352-7100, 6 p.m. to 8 p.m.
63/11-28 tfc

73. Services

APPOMATTOX Telephone Service
Sales, Installation, And Repairs
Good Selection Of Telephones
CALL TODAY
352-5986
George P. Wooten
73/11-7-tfc

Authorized Dealer For
HOMELITE, POULAN and STIHL Power Saws
Also
SNAPPER Lawn & Garden Line
Parts & Service
TANNER'S Repair Shop
Concord, Va.
993-2284
73/3-17 tfc

Concerned About HERBICIDES, PESTICIDES, CHEMICAL POLLUTANTS, AND OTHER CONTAMINANTS In Your Drinking Water?
For Information On Economical
WATER TREATMENT SYSTEM WITH 5 YEAR WARRANTY.
CALL 352-2841
73/12-19-2tc

74. Sporting Equipment

GUNS
Largest Selection of Guns in Central Virginia
Smith & Wesson
Ruger
Winchester
Savage
Colt
Dan Wesson
Remington
Browning
Many Others
Guns bought, sold, traded
ACE HARDWARE & GUN STORE
Forest Plaza West
Old Forest Road
Lynchburg
384-2490
74/9-18 tfc

78. Well Drilling

FRED JONES WELL CO.
No Water-No Pay
Phone 352-7872
Appomattox, Va.
78/1-3 tfc

FALWELL WELL CORP.
Well Drilling
Pump Installation,
Water-Treatment System
For
Commerical and Residential
Use with FREE water Analysis
846-2737 Day
929-4719 Night
DRAWER 11409
Lynchburg, Va. 24506
78/1-3 tfc

80. Notices

LEGAL NOTICE
ABC LICENSE:
Frank Falero, Jr. owner trading as B & F Grocery at Rt. 460 W. in Spout Spring, Va. 24593 located about 3 1/2 miles west of Appomattox, Va. will apply to the Virginia Alcoholic Beverage Control Commission (P.O. Box 27491, Richmond, Va. 23261) for a beer license off premises at the above location.
Frank Falero, Jr.
Owner
P.O. Box 302
Appomattox, Va. 24522
80/12-19 ltp

VIRGINIA: IN THE CIRCUIT COURT FOR THE COUNTY OF APPOMATTOX
ORDER OF PUBLICATION
WILLIAM CALVIN BASEMORE*
Complainant
V.
ALICE MARIE BASEMORE,
4800 Ortega Road Apartments
Jacksonville, Florida 32244.
Defendant

The object of this suit is to obtain a divorce from the bonds of matrimony from the defendant on the grounds that the parties hereto have been separated for more than one year as required by the 1950 Code of Virginia, Section 20-19 (9), as amended.

It appearing from an affidavit that defendant, Alice Marie Basemore is not a resident of this state, it is ordered that the defendant appear before this Court within ten days after due publication of this notice or before February 8, 1985, and do whatever is necessary to protect her interests herein.

Thomas W. Lawson
Attorney at Law
Barbara R. Williams
Clerk
80/12-19 4tc

Virginia:
IN THE CIRCUIT COURT FOR THE COUNTY OF APPOMATTOX
ORDER OF PUBLICATION
MICHAEL HANCOCK,
Plaintiff
v.
EUGENE BROWDER, et al
Defendants

The object of this suit is to effect partition among the owners by sale or otherwise of the real estate in Southside Magisterial District, Appomattox County, Virginia on the East side of State Route 604, containing .48 acre, with improvements, of which Alberta Fleshman died, seized and possessed.

And an Affidavit having been made and filed that ROBERT FLESHMAN is a non-resident of the Commonwealth of Virginia,

(Continued on page 15)

(Continued from page 14)

80. Notices

whose last known address is 424 Claymont, Harvey, Illinois 60426; that EUGENE BROWDER, EDITH MARTIN, JEAN FLESHMAN, JOHN FLESHMAN, and MARGIE MANNS' whereabouts and post office addresses are unknown and that diligence has been used without effect to ascertain the location of the aforesaid persons and that the affiant believes that ETHEL FLESHMAN, EMELINE FLESHMAN, GEORGE FLESHMAN, WILLIE FLESHMAN, BEVERLY FLESHMAN, MATTIE FLESHMAN, ESTELLE FLESHMAN, EARNEST FLESHMAN, CHARLES FLESHMAN, ORBELLE SCOTT, ELVIRA ANGEL BROWN and MAGGIE BROWN are deceased, and that there may be widows, widowers, heirs, devisees and successors in title of said parties, if any such there be and whose names and addresses are unknown to the affiant and who are made parties Defendant by the general description of "Parties Unknown".

It is ORDERED that the said Defendants, ROBERT FLESHMAN, EUGENE BROWDER, EDITH MARTIN, JEAN FLESHMAN, JOHN FLESHMAN, and MARGIE MANNS and ETHEL FLESHMAN, EMELINE FLESHMAN, GEORGE FLESHMAN, WILLIE FLESHMAN, BEVERLY FLESHMAN, MATTIE FLESHMAN, ESTELLE FLESHMAN, EARNEST FLESHMAN, CHARLES FLESHMAN, ORBELLE SCOTT, ELVIRA ANGEL BROWN and MAGGIE BROWN, if living, and if they be dead, then their heirs, Administrators, Executors, devisees and assigns do appear before this Court on or before Februray 1, 1985 and do what is necessary to protect their interests herein.

It is further ORDERED that the following portion of this Order be published once a week for four (4) successive weeks in the Time-Virginian, Appomattox, Virginia.

Barbara R. Williams
Clerk
Robert H. Gray, Jr., Esq.
P.O. Box 777
Appomattox, Virginia 24522
80/12-12 4tc

AD NETWORK CLASSIFIEDS
These ads reach over a million Virginia readers for only $150 ask this newspaper for more information.

Festival-in-the-Park, of Roanoke Valley, is taking applications from civic groups, commercial vendors, entertainers and artists who wish to participate, May 26 through June 2, 1985. Anyone interested should write before December 31, 1984 to: Festival, P.O. Box 8276, Roanoke, VA 24014.
Van 51/12-19

EASTERN SHORE VIRGINIA-Waterfront 40 acres with historic home. Boat basin. 8' MLW to Chesapeake Bay. $350,000. Free brochures. Lassiter Realty, Onancock, Va. 23417. 804-787-1305.
Van 51/12-19

INSURANCE
J. A. BURKE & CO., INC.
33 MAIN STREET - APPOMATTOX
Representing the following companies:
THE TRAVELERS INSURANCE COMPANY
UNITED STATES FIDELITY & GUARANTY CO.
INSURANCE COMPANY OF NORTH AMERICA/ AETNA
MONTGOMERY MUTUAL INSURANCE CO.
HOME INSURANCE COMPANY
FIDELITY & DEPOSIT CO. of MARYLAND
Automobile-Homeowner-Farmowner
And Other Personal Coverages
Your Independent Insurance Agent
BURKE IS INSURANCE
Established 1915

NOTICE OF FINDING OF NO SIGNIFICANT IMPACT ON THE ENVIRONMENT
Town of Pamplin City
P.O. Box 1338
Pamplin, Virginia 23958
(804) 248-6514

TO ALL INTERESTED AGENCIES, GROUPS AND PERSONS

The above named Town proposes to request the Virginia Department of Housing and Community Development to release Federal funds under Title I of the Housing and Community Development Act of 1974 (PL 93-383) to be used for the following project:

TOWN OF PAMPLIN CITY WATERWORKS IMPROVEMENTS
CONSTRUCTION OF WATER SUPPLY, DISTRIBUTION AND STORAGE FACILITIES
PAMPLIN, VIRGINIA
ESTIMATED COST OF THE PROJECT (CDBG MONEY)
$586,500.00

It has been determined that such a request for release of funds will not constitute an action significantly affecting the quality of the human environment and, accordingly, the above named Town has decided not to prepare an Environmental Impact Statement under the National Policy Act of 1969 (PL-91-190).

The reasons for such decision not to prepare such Statement are as follows:

1. The proposed facilities will upgrade two (2) existing public water supplies into compliance with State Health Department regulations.

2. The proposed project will extend water service in the corporate limits of the Town and provide fire protection.

3. No negative impact are anticipated beyond the short-term noise and dust.

An Environmental Review Record respecting the within project has been made by the Town of Pamplin City which documents the environmental review of the project and more fully sets forth the reasons why such Statement is not required. This Environmental Review Record is on file at the above address and is available for public examination and copying, upon request, on Tuesday and Friday between the hours of 8:00 a.m. and 4:30 p.m.

No further environmental review of such project is proposed to be conducted prior to the request for release of Federal funds.

All interested agencies, groups and persons disagreeing with this decision are invited to submit written comments for consideration by the Town to the office of the undersigned. Such written comments should be received at the address specified on or before January 3, 1985. All such comments so received will be considered and the Town will not request the release of Federal funds or take any administrative action on the within project prior to the date specified in the preceeding sentence.

Ralph Hamlett, Vice-Mayor
Town of Pamplin City
Pamplin, Virginia 23958

IS YOUR CHIMNEY SAFE AND CLEAN?

NOW AVAILABLE IN YOUR AREA

The chimney flue liner of lightweight, acid resistant stainless steel, that is a safe and permanent method to vent your heating appliances.

- ADDED SAFETY FOR ANY CHIMNEY
- LESS CREOSOTE BUILDUP MEANS LESS RISK OF FIRE
- NO DANGEROUS LEAKS OR UNSIGHTLY STAINS
- INCREASE THE VALUE OF YOUR HOME, ECONOMICALLY
- DESIGNED AND INSTALLED BY PROFESSIONALS

For more information call your local VENTINOX™ dealer.

Old Dominion Chimney Sweeps
528-2811

Century 21
COUNTRYSIDE REAL ESTATE, INC.
HWY. 460-APPOMATTOX, VIRGINIA 24522
352-2318
SALES ASSOCIATES:
H. W. (Billy) Conner - 352-7331

PAT COWAN
BROKER
352-2170

WE WANT YOUR PROPERTY IN OUR LIST OF HOMES
Put A Sold Sign In Your Yard By Putting The GOLD TEAM To Work For You.

NEW LISTING
Qualifies FmHA, pretty 3 bedroom, 1 bath home on Dogwood St. Large spacious kitchen with separate laundry area makes for convenience. Redwood deck for summer enjoyment. Newly listed $39,900.00.

SUPER LISTING
Large brick and frame split level on 1.83 acres. 4 bedrooms, 3 baths. Great floor plan for all those fun times; patio, large family room with fireplace, garage with workshop, Master bedroom suite. Listed $79,900.00.

NEW LISTING
Qualifies VHDA, corner lot on Lombardy and Morris. 3 bedrooms, 1 bath, built in range and dishwasher in kitchen. New carpeting, large concrete patio and exceptional condition. Double car garage can act as workshop. Newly listed $43,000.00.

PRICED RIGHT
This well cared for home has lots of room with 4 bedrooms, and 2 full baths. Large spacious kitchen and formal dining room to celebrate a family Christmas. Within walking distance of shopping and schools. Listed $39,000.00.

MLS Each Office Is Independently Owned and Operatecd.

This Beautiful Log Home Can Be Yours!

$39,900
Fall Special
2 Bedroom,
1 Bath – 1,026 sq. ft.
"COMPLETE ON YOUR LOT"
D & P LOG HOMES
Williamsburg, VA.
For Additional Information Call: 564-3044

REAL ESTATE SALES
Appraisals, Management Service

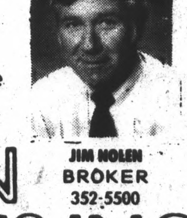

JIM NOLEN
BROKER
352-5500

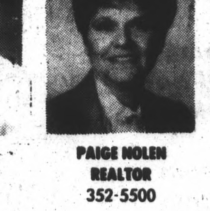

PAIGE NOLEN
REALTOR
352-5500

PEGGY ROMANAC
REALTOR
352-2727

JIM NOLEN ASSOCIATES, INC.
OFFICE PHONES:
804/352-7400/7300
P.O. BOX 957 - APPOMATTOX, VA24522
(Located In Lower Level, Triangle Plaza)

WANTED TO BUY
LOGS DELIVERED TO OUR MILL
TIE LOGS — SAW LOGS
TOP PRICES PAID
WE ARE NOW BUYING #1 GRADE:
RED OAK, WHITE OAK & POPLAR
LOGS 13" & UP
FOR MORE INFORMATION
R. S. BURRUSS LUMBER CO., INC.
248-6101 or
DAVE SANDMAN AT 248-6683

Get Results - Use Classified Ads

NOTICE OF INTENT TO REQUEST A RELEASE OF FUNDS
Town of Pamplin City
P.O. Box 1338
Pamplin, Virginia 23958
(804) 248-6514

TO ALL INTERESTED AGENCIES, GROUPS AND PERSONS:

On or before January 4, 1985, the above named Town will request the Virginia Department of Housing and Community Development to release Federal funds under Title I of the Housing and Community Development Act of 1974 (PL 93-383) for the following project:

TOWN OF PAMPLIN CITY WATERWORKS IMPROVEMENT
CONSTRUCTION OF WATER SUPPLY, DISTRIBUTION AND STORAGE FACILITIES
PAMPLIN, VIRGINIA 23958
ESTIMATED COST OF THE PROJECT - (CDBG MONEY)
$586,500.00

An environmental Review Record respecting the within project has been made by the above-named Town which documents the environmental review of the project. This Environmental Review Record is on file at the above address and is avialable for public examination and copying, upon request.

The Town of Pamplin City will undertake the project above with Block Grant funds from the Virginia Department of Housing and Community Development, under Title I of the Housing and Community Development Act of 1974. The Town of Pamplin City is certifying to DHCD that the Town of Pamplin City and Vice-Mayor Ralph Hamlett, in his official capacity as Vice-Mayor, consents to accept the Jurisdiction of the Federal Court if any action is brought to enforce responsibilities in relation to environmental reviews, decisionmaking, and action; and that these responsibilities have been satisfied. The legal effect of the certification is that upon its approval, the Town of Pamplin City may use the CIG funds, and DHCD will have satisfied its responsibilities under the National Environmental Policy Act of 1969. DHCD will accept an objection to its approval of the release of funds and acceptance of the certification only if it is on one of the following bases: (a) that the certification was not in fact executed by the chief executive officer or other officer of applicant by DHCD; (b) that applicant's environmental review record for the project indicates omission of a required decision, finding, or step applicable to the project in the environmental review process; (c) another Federal agency acting pursuant to 40 CFR Part 1504 has submitted a written finding that the project is unsatisfactory from the standpoint of environmental quality. Objections must be prepared and submitted in accordance with the required procedure (24CFR Part 58), and may be addressed to: O. GENE DISHNER, DIRECTOR, DEPARTMENT OF HOUSING AND COMMUNITY DEVELOPMENT, 205 NORTH FOURTH STREET, RICHMOND, VIRGINIA 23219.

Objections to the release of funds on bases other than those stated above will not be considered by DHCD. No objection received after January 23, 1985 will be considered by DHCD.

Vice-Mayor Ralph Hamlett
Town of Pamplin City
P.O. Box 1338
Pamplin, Virginia 23958

Keep Up With All Local Happenings

MICHAEL BALES
SERVICEMASTER OF FARMVILLE
115 N. Virginia St., Farmville, Virginia 23901
(804) 392-6661
969-4969 Home
Professional Cleaning
Carpets, Furniture, Floors, Specialty Services

HOMEOWNERS
CONSOLIDATE YOUR BILLS

REDUCE YOUR MONTHLY PAYMENTS
BAD CREDIT? TURNED DOWN?
LOAN REJECTED BY OTHER INSTITUTIONS?
"Miss Cash"
1st, 2nd, and 3rd Mortgages • Pay Installment Loans • Stop Foreclosures • Residential Loans • Home Improvements
"Fast and Friendly Service on Miss Cash" loans"
24 Hour Approval
Call Now! Guaranteed Approval With Sufficient Equity
"We Are Problem Specialists"
Bad Credit • Age • IRS • Low Income • Bankruptcy • Divorces • Judgements
LANDBANK EQUITY CORPORATION
Complete Phone Application
Lynchburg, Va. - 804-847-5141
M-F 8:30-6
Saturday 9-1

4-H Club news

Mrs. Dickerson's 4-H Meeting met in December for the last meeting of the year. Terry called our meeting to order and we said the pledge to the American Flag, led by Jason Fox. Then we said the pledge to the 4-H flag led by Kathy Torrence. Our recreation leaders Kim Franklin, Keesha Wooldridge, and April Watson played Handman with us. The Secretary read her minutes. We got last years projects back. We talked about the point system, and pine seedlings. We talked about new business. He gave us the date of 4-H camp which is August 5-9. We talked about the name of our program, Me, and My Relationship With Others. We talked about our personality and paid compliments to each other. We had announcements. Terry dismissed our meeting.

Stephanie Coleman,
Reporter

Keep Up With Local Happenings

YOUR FAMILY MAY NOT BE AS SAFE AS YOU THINK.

Inflation is out of control. So the life insurance you bought back then may be inadequate now. Check and see. Maybe you should add more.

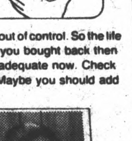

KENNETH FRANKLIN
COURT STREET – APPOMATTOX, VA.
PHONE 993-2752 or 352-8888
NATIONWIDE INSURANCE
Nationwide is on your side
Nationwide Life Insurance Company
Home Office Columbus, Ohio

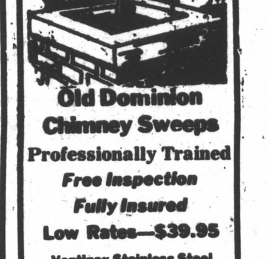

Old Dominion Chimney Sweeps
Professionally Trained
Free Inspection
Fully Insured
Low Rates—$39.95
Ventinox Stainless Steel Chimney Relining
528-2811

In the market for a new home?
Numerous Floor Plans and Designs From Which To Choose

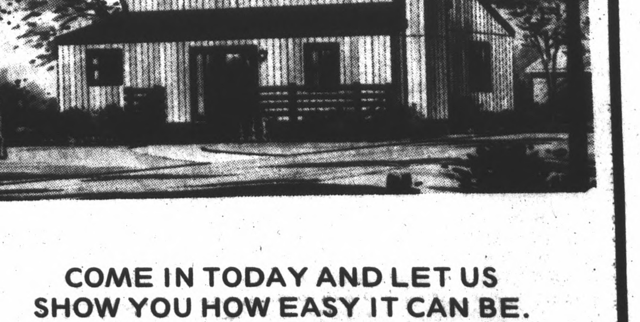

COME IN TODAY AND LET US SHOW YOU HOW EASY IT CAN BE.
5% Down
To Qualified Applicants
FOR MORE INFORMATION AND APPOINTMENT CALL
D.S. NASH CONSTRUCTION Co.
Phone 352-2366 Office
352-6784 Home
APPOMATTOX, VIRGINIA

DEC